

STUDENT FEEDBACK ON CURRICULUM

2017-18

STUDENT FEEDBACK ON CURRICULUM

2017-18

Higher education institutions are established solely for the purpose meeting educational requirements of students. Students constitute the major stakeholders of higher education system; their achievement and satisfaction are considered to be the important criterion in the performance evaluation of an HEI. The student feedback on curriculum for the year 2017-18 was conducted by collecting a structured questionnaire 892 students in the college. The Questions were meant to collect opinion of students regarding the quality of teaching learning environment in the campus and questions and drafted in Five-point Likert Scale. Analysis of feedback received form the students regarding various questions in the questionnaire is given in the following tables and charts

Table Showing the Summary of Analysis of Students' Feedback on Curriculum

Sl. No	Parameters	Excellent (In %)	Good (In %)	Average (In %)	Below Average (In %)	Poor (In %)	Total (In %)
1.	Quality of teaching	59.5	30.3	9.2	0.7	0.2	100
2.	Syllabus coverage	51.1	38.8	9.2	0.9	0.0	100
3.	Learning environment	43.6	42.3	11.2	2.4	0.6	100
4.	General library	60.1	28.4	10.0	1.5	0.0	100
5.	Office assistance	37.5	44.3	16.1	1.0	1.0	100
6.	Sports, Club and extension activities including NSS and NCC	46.7	31.8	18.5	2.4	0.7	100
7.	Continuous evaluation and feedback	37.0	43.4	15.6	3.3	0.8	100
8.	Canteen and toilet facilities	30.3	32.5	26.4	8.9	1.9	100
9.	Basic infrastructure facilities	33.7	43.1	19.2	2.8	1.2	100
10.	Assistance for higher education and career guidance	36.0	36.3	22.1	3.0	2.6	100
11.	Grievance redressal mechanism	28.6	46.4	19.1	4.2	1.7	100
12.	Overall experience in the college	50.5	35.3	11.8	1.8	0.6	100

Source: Survey Data

Student Feedback

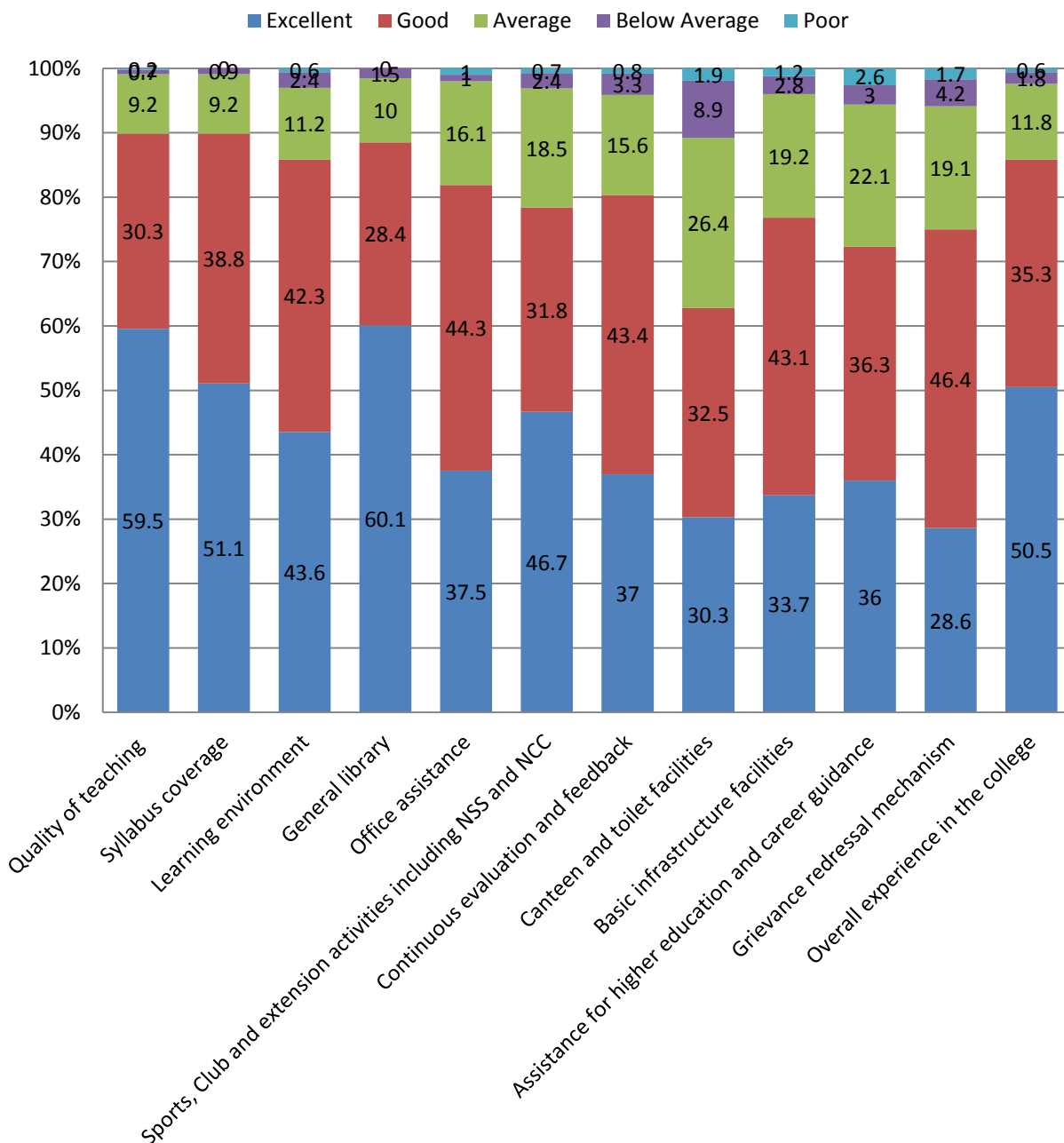

**TEACHERS FEEDBACK ON CURRICULUM
DESIGN AND IMPLEMENTATION
2017-18**

TEACHERS FEEDBACK ON CURRICULUM DESIGN AND IMPLEMENTATION

2017-2018

To review and reform the teaching-learning procedure and to sustain the quality of education, the institution seeks feedback from the faculty every year. The IQAC led quality enhancement process includes feedback collection on various important aspects of the curriculum viz. the need-based importance of the curriculum, clarity of the course objectives, effectiveness of course contents and activities, the learning assessments, availability of referential materials, etc., by using five scale rating, Viz. Strongly Agree, Agree, Neither Agree or Disagree, Disagree and Strongly Disagree. Overall Rating (Mean Value) = 4.37; N=46

Sl. No	Parameters	Strongly Agree (In %)	Agree (In %)	Neither Agree Nor Disagree (In %)	Disagree (In %)	Strongly Disagree (In %)	Total (In %)
1.	The courses / syllabi taught by me have a good balance between theory and application	66.0	26.4	5.7	1.9	0.0	100
2.	The objectives of the syllabi are well defined	67.9	26.4	5.7	0.0	0.0	100
3.	The books/journals etc. prescribed / listed as reference materials are relevant, updated and cover the entire syllabi	47.2	41.5	7.5	3.8	0.0	100
4.	The courses / syllabi of the subjects taught by me increased my interest, knowledge and perspective in the subject area	56.6	32.1	11.3	0.0	0.0	100
5.	The college has given me full freedom to adopt new techniques / strategies of teaching such as group discussions, seminar presentations and learners' participation	81.1	17.0	0.0	1.9	0.0	100
6.	I have the freedom to adopt new techniques / strategies of testing and assessment of students	73.6	24.5	0.0	1.9	0.0	100
7.	Tests and examinations are conducted well in time with proper coverage of all units in the syllabus.	75.5	20.8	0.0	1.9	1.9	100

8.	The prescribed books are available in the Library in sufficient numbers	45.3	35.8	13.2	5.7	0.0	100
9.	The environment in the College is conducive to teaching and research	34.0	54.7	5.7	5.7	0.0	100
10.	The administration is teacher friendly.	64.2	28.3	5.7	1.9	0.0	100
11.	The college provides adequate opportunities and support to faculty members for upgrading their skills and qualifications	60.4	30.2	7.5	1.9	0.0	100
12.	ICT facilities in the college are adequate and satisfactory	28.3	50.9	13.2	7.5	0.0	100
13.	Separate space in college Canteen is available for Teachers	22.6	30.2	17.0	20.8	9.4	100
14.	Toilets / washrooms are clean and properly maintained	30.2	20.8	39.6	7.5	1.9	100
15.	The classrooms are clean and well maintained	37.7	39.6	15.1	5.7	1.9	100

Source: Primary Data

Feedback Form Teachers

■ Strongly Agree
 ■ Agree
 ■ Neither Agree Nor Disagree
 ■ Disagree
 ■ Strongly Disagree

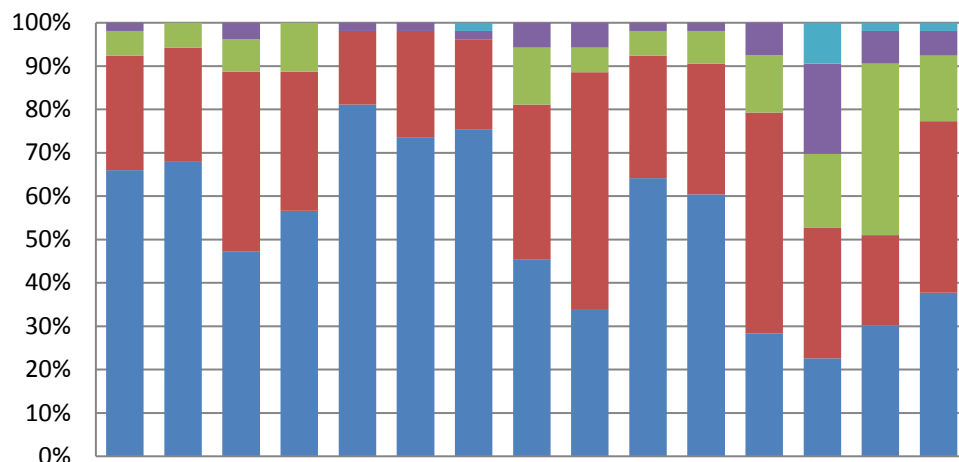

The courses / syllabi taught by me have a good...
 The objectives of the syllabi are well defined
 The books/journals etc. prescribed / listed as...
 The courses / syllabi of the subjects taught by me...
 The college has given me full freedom to adopt...
 I have the freedom to adopt new techniques / ...
 Tests and examinations are conducted well in...
 The prescribed books are available in the Library...
 The environment in the College is conducive to...
 The college provides adequate opportunities and...
 ICT facilities in the college are adequate and...
 Separate space in college Canteen is available for ...
 Toilets / washrooms are clean and properly...
 The classrooms are clean and well maintained

ALUMNI FEEDBACK
ON CURRICULUM DESIGN AND IMPLEMENTATION
2017-18

Alumni Feedback on Curriculum Design and Implementation

2017-2018

The Internal Quality Assurance Cell (IQAC) of the NAM College collects alumni feedback on curriculum through online. Alumni, as the former students of an educational institution can provide valuable information regarding the effectiveness of the curriculum and the programmes or courses they studied, changes to be made in the curriculum, their experience in teaching, learning environment and campus life etc., and suggestions for improving all these factors for qualitative improvement of the institution. Considering this end in view feedback was collected from alumni of last five years, by using four scale rating, Viz. Excellent, Very Good, Good, Poor, analyzed and reported. Summary of the report is given below.

Distribution of Alumni by Programme Completed

Sl. No	Programme	Frequency	Percentage
1	B.Sc Computer Science	36	21.2
2	B.Sc Polymer Chemistry	13	7.6
3	B.Sc Mathematics	15	8.8
4	B.Com	85	50.0
5	B.A History	10	5.9
6	B.A English	2	1.2
7	M.Com	3	1.8
8	M.Sc Computer Science	6	3.5
	Total	170	100.0

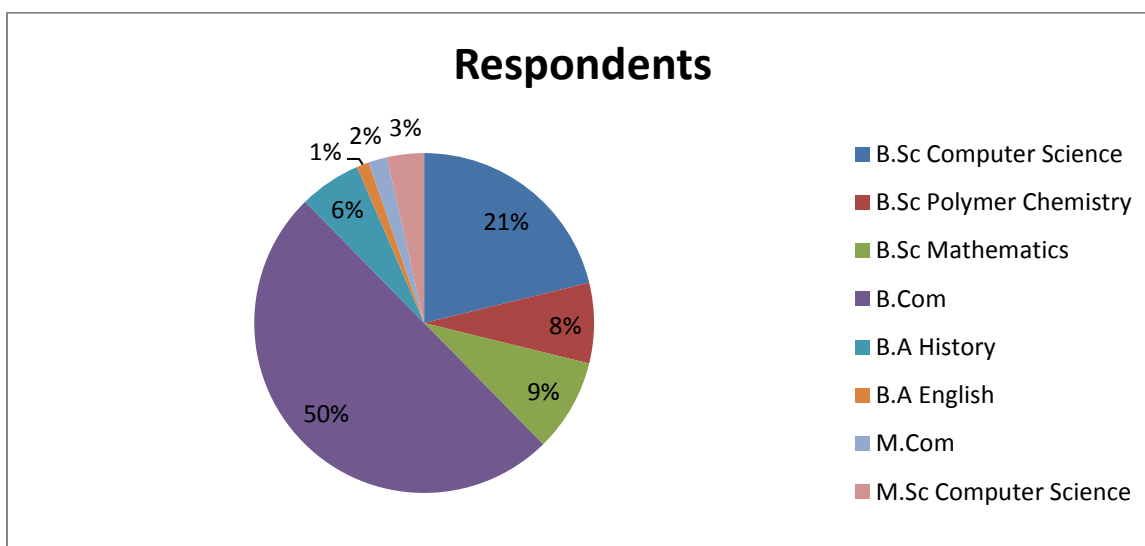
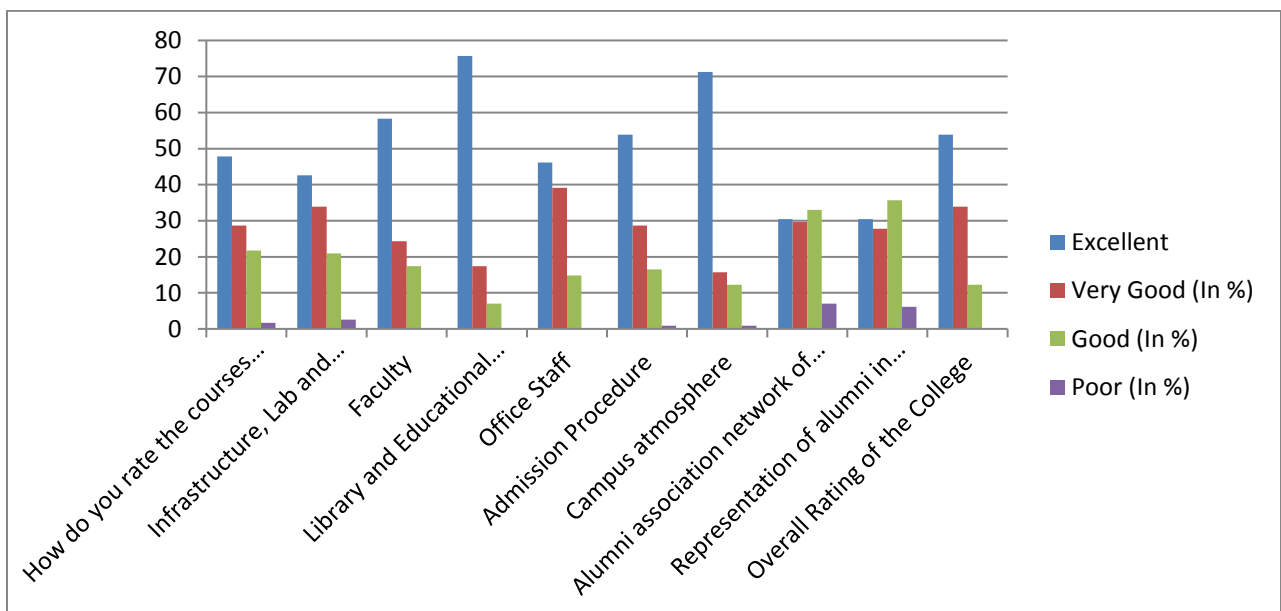

**TABLE SHOWING DETAILS OF ANALYSIS OF FEEDBACK
COLLECTED FROM ALUMNI MEMBERS**

Sl. No	Parameters	Excellent (In %)	Very Good (In %)	Good (In %)	Poor (In %)	Total (In %)
1.	How do you rate the courses that you have learnt in the college in relation to your current job / occupation	59.4	28.8	11.2	0.6	100
2.	Infrastructure, Lab and canteen facilities	40.0	35.9	21.8	2.4	100
3.	Faculty	65.9	28.2	5.9	0.0	100
4.	Library and Educational Resources	53.5	32.4	12.4	1.8	100
5.	Office Staff	55.3	30.0	14.1	0.6	100
6.	Admission Procedure	48.2	40.0	11.2	0.6	100
7.	Campus atmosphere	62.4	26.5	10.0	1.2	100
8.	Alumni association network of old friends	40.5	31.8	22.9	4.7	100
9.	Representation of alumni in college activities	38.8	34.7	22.9	3.5	100
10.	Overall Rating of the College	57.1	38.2	4.7	0.0	100
Overall Grade Point = 3.37						

Source: Survey Data

**Figure
Alumni Feedback on Curriculum Design and Implementation**



NAM COLLEGE KALLIKKANDY
POST GRADUATE DEPARTMENT OF COOMERECE
STUDENTS FEEDBACK REPORT 2017-2018

CLASS WISE ANALYSIS

First year B.Com

Descriptive Statistics					
	N	Minimum	Maximum	Mean	Std. Deviation
Knowledge base of the teacher	153	3.00	5.00	4.7908	.45384
Communication skill of the teacher	153	3.00	5.00	4.7124	.49568
Teacher's ability to conduct unit tests, assignment	153	3.00	5.00	4.7124	.49568
Teacher's advise on academic, moral and personal matters	153	2.00	5.00	4.6732	.63691
Sincerity and punctuality of the teacher	153	2.00	5.00	4.7712	.53184
Interaction with the teacher in and out of the class	153	1.00	5.00	4.6732	.69614
Overall rating of the teacher	153	3.00	5.00	4.7059	.51148

Second year B.Com

Descriptive Statistics					
	N	Minimum	Maximum	Mean	Std. Deviation
Knowledge base of the teacher	315	2.00	5.00	4.5238	.63490
Communication skill of the teacher	315	2.00	5.00	4.2190	.82918
Teacher's ability to conduct unit tests, assignment	315	1.00	5.00	4.2032	.81973
Teacher's advise on academic, moral and personal matters	315	1.00	5.00	4.1333	.97157
Sincerity and punctuality of the teacher	315	2.00	5.00	4.3810	.82610
Interaction with the teacher in and out of the class	315	1.00	5.00	4.2444	.89617
Overall rating of the teacher	315	2.00	5.00	4.2127	.81925

Third year B.Com

Descriptive Statistics					
	N	Minimum	Maximum	Mean	Std. Deviation
Knowledge base of the teacher	280	3.00	5.00	4.4750	.66079
Communication skill of the teacher	280	1.00	5.00	4.1179	.86574
Teacher's ability to conduct unit tests, assignment	280	1.00	5.00	4.0464	.88879
Teacher's advise on academic, moral and personal matters	280	1.00	5.00	4.2071	.79871
Sincerity and punctuality of the teacher	280	3.00	5.00	4.4500	.63725
Interaction with the teacher in and out of the class	280	1.00	5.00	4.2821	.82242
Overall rating of the teacher	280	1.00	5.00	4.2214	.73390

First year M.Com

Descriptive Statistics					
	N	Minimum	Maximum	Mean	Std. Deviation
Knowledge base of the teacher	126	2.00	5.00	4.7143	.67950
Communication skill of the teacher	126	1.00	5.00	4.4365	.88991
Teacher's ability to conduct unit tests, assignment	126	1.00	5.00	4.4048	1.01334
Teacher's advise on academic, moral and personal matters	126	1.00	5.00	4.4365	.95913
Sincerity and punctuality of the teacher	126	2.00	5.00	4.5714	.80427
Interaction with the teacher in and out of the class	126	1.00	5.00	4.6190	.86586
Overall rating of the teacher	126	2.00	5.00	4.5159	.86472

Second Year M.Com

Descriptive Statistics					
	N	Minimum	Maximum	Mean	Std. Deviation
Knowledge base of the teacher	160	3.00	5.00	4.6563	.64474
Communication skill of the teacher	160	1.00	5.00	4.4688	.75170
Teacher's ability to conduct unit tests, assignment	160	2.00	5.00	4.5500	.78348
Teacher's advise on academic, moral and personal matters	160	1.00	5.00	4.4938	.80092
Sincerity and punctuality of the teacher	160	2.00	5.00	4.6500	.62646
Interaction with the teacher in and out of the class	160	2.00	5.00	4.5813	.70463
Overall rating of the teacher	160	2.00	5.00	4.5250	.65349

Overall

Descriptive Statistics					
	N	Minimum	Maximum	Mean	Std. Deviation
Knowledge base of the teacher	1034	2.00	5.00	4.5938	.63566
Communication skill of the teacher	1034	1.00	5.00	4.3298	.81997
Teacher's ability to conduct unit tests, assignment	1034	1.00	5.00	4.3143	.85370
Teacher's advise on academic, moral and personal matters	1034	1.00	5.00	4.3259	.87626
Sincerity and punctuality of the teacher	1034	2.00	5.00	4.5222	.71898
Interaction with the teacher in and out of the class	1034	1.00	5.00	4.4159	.83555
Overall rating of the teacher	1034	1.00	5.00	4.3733	.76206

Teacher Wise Analysis

	MT		MKK		RK		BB		AE	
Criteria	Mean	SD	Mean	SD	Mean	SD	Mean	SD	Mean	SD
Knowledge base of the teacher	4.961	.1929	4.666	.5916	4.716	.4804	4.822	.4415	4.724	.5152
Communication skill of the teacher	4.884	.3928	4.185	.7763	4.358	.9395	4.800	.4572	4.602	.5756
Teacher's ability to conduct unit tests, assignment	4.916	.2772	4.197	.9140	4.160	.9546	3.933	1.009	4.461	.7037
Teacher's advise on academic, moral and personal matters	4.871	.4207	4.296	.8724	4.259	.8771	4.311	.9000	4.685	.4925
Sincerity and punctuality of the teacher	4.948	.2487	4.629	.6009	4.629	.7149	4.422	.9167	4.692	.4901
Interaction with the teacher in and out of the class	4.859	.4317	4.604	.6833	4.209	1.103	4.577	.4994	4.692	.6487
Overall rating of the teacher	4.935	.2707	4.370	.7655	4.321	.8489	4.555	.5458	4.576	.5452
Valid N	156		81		81		45		156	

MT: Dr. Majeesh T

MKK: Dr. Mohammed Kutty KK

RK: Sri. Rajesh Kumar ER

BB: Adv. Babitha Balaraj

AE: Sri. Ashraf E

	SKK		KH		ARI		JIN	
Criteria	Mean	SD	Mean	SD	Mean	SD	Mean	SD
Knowledge base of the teacher	4.484	.6780	4.166	.7771	4.605	.5985	4.293	.7490
Communication skill of the teacher	3.817	.8980	3.817	.8333	4.503	.6873	4.047	.8376
Teacher's ability to conduct unit tests, assignment	3.960	.9243	4.087	.8856	4.401	.7617	4.182	.8980
Teacher's advice on academic, moral and personal matters	4.103	.9280	3.761	.9913	4.343	.8697	4.039	.9499
Sincerity and punctuality of the teacher	4.357	.7532	4.095	.8042	4.503	.7487	4.293	.8204
Interaction with the teacher in and out of the class	4.111	.9734	3.912	.9717	4.401	.7221	4.301	.7926
Overall rating of the teacher	4.103	.8278	3.928	.8502	4.350	.7132	4.134	.8035

SKK: **Sri. Sakkariya KK**
KH: **Smt. Khadeeja Vayalil**
ARI: **Sri. Arif MK**
JIN: **Miss Jinisa VP**

NAM COLLEGE KALLIKKANDY
DEPARTMENT OF COMPUTER SCIENCE
STUDENTS FEEDBACK REPORT (2017-2018)

CLASS WISE ANALYSIS

First Year

Descriptive Statistics					
	N	Minimum	Maximum	Mean	Std. Deviation
Knowledge base of the teacher	203	4.00	5.00	4.9015	.29876
Communication skill of the teacher	203	3.00	5.00	4.6749	.50021
Teacher's ability to conduct unit tests, assignment	203	3.00	5.00	4.8424	.40391
Teacher's advise on academic, moral and personal matters	203	2.00	5.00	4.5665	.58805
Sincerity and punctuality of the teacher	203	3.00	5.00	4.7143	.51429
Interaction with the teacher in and out of the class	203	1.00	5.00	4.6059	.69820
Overall rating of the teacher	203	3.00	5.00	4.5911	.59313
Average value	203	3.00	5.00	4.7192	.46135

First Year

Descriptive Statistics					
	N	Minimum	Maximum	Mean	Std. Deviation
Knowledge base of the teacher	165	4.00	5.00	4.9152	.27950
Communication skill of the teacher	165	4.00	5.00	4.7030	.45831
Teacher's ability to conduct unit tests, assignment	165	4.00	5.00	4.8364	.37107
Teacher's advise on academic, moral and personal matters	165	4.00	5.00	4.6364	.48251
Sincerity and punctuality of the teacher	165	4.00	5.00	4.8000	.40122
Interaction with the teacher in and out of the class	165	1.00	5.00	4.7152	.52737
Overall rating of the teacher	165	4.00	5.00	4.6788	.46836
Average value	165	4.00	5.00	4.7879	.41005

Overall

Descriptive Statistics					
	N	Minimum	Maximum	Mean	Std. Deviation
Knowledge base of the teacher	368	4.00	5.00	4.9076	.28997
Communication skill of the teacher	368	3.00	5.00	4.6875	.48143
Teacher's ability to conduct unit tests, assignment	368	3.00	5.00	4.8397	.38902
Teacher's advise on academic, moral and personal matters	368	2.00	5.00	4.5978	.54367
Sincerity and punctuality of the teacher	368	3.00	5.00	4.7527	.46834
Interaction with the teacher in and out of the class	368	1.00	5.00	4.6549	.62894
Overall rating of the teacher	368	3.00	5.00	4.6304	.54182
Average value	368	3.00	5.00	4.7500	.43984

Teacher Wise Analysis

	1		3		4		5		6	
Criteria	Mean	SD	Mean	SD	Mean	SD	Mean	SD	Mean	SD
Knowledge base of the teacher	4.909 1	.2919 4	4.939 4	.2423 1	4.939 4	.2423 1	4.951 6	.2163 3	4.848 5	.3641 1
Communication skill of the teacher	4.818 2	.3916 7	4.666 7	.4787 1	4.636 4	.4885 0	4.774 2	.4587 7	4.697 0	.4666 9
Teacher's ability to conduct unit tests, assignment	4.909 1	.2919 4	4.848 5	.3641 1	4.818 2	.3916 7	4.790 3	.4104 0	4.848 5	.3641 1
Teacher's advise on academic, moral and personal matters	4.575 8	.5018 9	4.666 7	.4787 1	4.636 4	.4885 0	4.629 0	.5195 8	4.606 1	.4962 0
Sincerity and punctuality of the teacher	4.878 8	.3314 3	4.727 3	.4522 7	4.787 9	.4151 5	4.806 5	.3983 0	4.787 9	.4151 5
Interaction with the teacher in and out of the class	4.666 7	.4787 1	4.697 0	.4666 9	4.757 6	.4351 9	4.741 9	.5100 8	4.666 7	.7772 8
Overall rating of the teacher	4.636 4	.4885 0	4.697 0	.4666 9	4.697 0	.4666 9	4.693 5	.4647 8	4.697 0	.4666 9
Average value	4.818 2	.3916 7	4.787 9	.4151 5	4.787 9	.4151 5	4.806 5	.3983 0	4.757 6	.4351 9
Valid N	33		33		33		62		33	

	8		9		10		11		12	
Criteria	Mean	SD	Mean	SD	Mean	SD	Mean	SD	Mean	SD
Knowledge base of the teacher	4.965 5	.1857 0	4.965 5	.1857 0	4.793 1	.4122 5	4.931 0	.2578 8	4.931 0	.2578 8
Communication skill of the teacher	4.724 1	.4548 6	4.620 7	.4938 0	4.586 2	.5680 3	4.482 8	.5085 5	4.724 1	.5275 7
Teacher's ability to conduct unit tests, assignment	4.793 1	.5592 9	4.793 1	.4122 5	4.965 5	.1857 0	4.724 1	.5275 7	4.931 0	.2578 8
Teacher's advise on academic, moral and personal matters	4.413 8	.8245 0	4.758 6	.4354 9	4.448 3	.5723 5	4.482 8	.5745 0	4.758 6	.4354 9
Sincerity and punctuality of the teacher	4.517 2	.6876 8	4.862 1	.3509 3	4.724 1	.5275 7	4.586 2	.5012 3	4.862 1	.3509 3
Interaction with the teacher in and out of the class	4.551 7	.6858 9	4.689 7	.5413 9	4.344 8	.9364 0	4.758 6	.4354 9	4.689 7	.4708 2
Overall rating of the teacher	4.448 3	.6858 9	4.724 1	.4548 6	4.448 3	.7361 2	4.482 8	.5085 5	4.724 1	.4548 6
Average value	4.655 2	.4837 3	4.793 1	.4122 5	4.655 2	.4837 3	4.620 7	.4938 0	4.793 1	.4122 5
Valid N	29		29		29		29		29	

	13		14		15		16	
Criteria	Mean	SD	Mean	SD	Mean	SD	Mean	SD
Knowledge base of the teacher	4.5000	.54772	4.8750	.35355	4.7143	.48795	4.8750	.35355
Communication skill of the teacher	4.6667	.51640	4.7500	.46291	4.5714	.53452	4.8750	.35355
Teacher's ability to conduct unit tests, assignment	4.6667	.51640	5.0000	.00000	5.0000	.00000	4.7500	.46291
Teacher's advise on academic, moral and personal matters	4.1667	.75277	4.8750	.35355	4.4286	.53452	4.6250	.51755
Sincerity and punctuality of the teacher	4.3333	.81650	4.7500	.46291	4.4286	.78680	5.0000	.00000
Interaction with the teacher in and out of the class	4.1667	1.1690 5	4.8750	.35355	4.0000	1.5275 3	4.8750	.35355
Overall rating of the teacher	4.3333	.81650	4.7500	.70711	4.2857	.95119	4.8750	.35355
Average value	4.3333	.81650	4.8750	.35355	4.5714	.53452	4.8750	.35355
Valid N	6		8		7		8	

NAM COLLEGE KALLIKKANDY
DEPARTMENT OF ENGLISH
STUDENTS FEEDBACK REPORT

CLASS WISE ANALYSIS

Second year B.A English

Descriptive Statistics					
	N	Minimum	Maximum	Mean	Std. Deviation
Knowledge base of the teacher	225	3.00	5.00	4.7333	.48181
Communication skill of the teacher	225	3.00	5.00	4.7244	.47676
Teacher's ability to conduct unit tests, assignment	225	3.00	5.00	4.6222	.51273
Teacher's advise on academic, moral and personal matters	225	3.00	5.00	4.7644	.44579
Sincerity and punctuality of the teacher	225	3.00	5.00	4.6978	.48848
Interaction with the teacher in and out of the class	225	3.00	5.00	4.7022	.48665
Overall rating of the teacher	225	3.00	5.00	4.6800	.52167
Average value	225	4.00	5.00	4.7867	.41057

Third year B.A English

Descriptive Statistics					
	N	Minimum	Maximum	Mean	Std. Deviation
Knowledge base of the teacher	156	3.00	5.00	4.6090	.60720
Communication skill of the teacher	156	3.00	5.00	4.5769	.57964
Teacher's ability to conduct unit tests, assignment	156	3.00	5.00	4.3269	.68310
Teacher's advise on academic, moral and personal matters	156	3.00	5.00	4.4936	.63750
Sincerity and punctuality of the teacher	156	3.00	5.00	4.5833	.55600
Interaction with the teacher in and out of the class	156	3.00	5.00	4.5064	.60638
Overall rating of the teacher	156	3.00	5.00	4.4295	.61290
Average value	156	4.00	5.00	4.5449	.49959

Overall

Descriptive Statistics					
	N	Minimum	Maximum	Mean	Std. Deviation
Knowledge base of the teacher	381	3.00	5.00	4.6824	.53943
Communication skill of the teacher	381	3.00	5.00	4.6640	.52565
Teacher's ability to conduct unit tests, assignment	381	3.00	5.00	4.5013	.60535
Teacher's advise on academic, moral and personal matters	381	3.00	5.00	4.6535	.54837
Sincerity and punctuality of the teacher	381	3.00	5.00	4.6509	.51954
Interaction with the teacher in and out of the class	381	3.00	5.00	4.6220	.54670
Overall rating of the teacher	381	3.00	5.00	4.5774	.57346
Average value	381	4.00	5.00	4.6877	.46406

Teacher Wise Analysis

	YH		PR		SA		SH	
Criteria	Mean	SD	Mean	SD	Mean	SD	Mean	SD
Knowledge base of the teacher	4.6508	.57245	4.9365	.24580	4.7460	.43878	4.6875	.50000
Communication skill of the teacher	4.6032	.52486	4.6984	.52777	4.5873	.61263	4.5938	.55546
Teacher's ability to conduct unit tests, assignment	4.2698	.72304	4.4286	.71198	4.5714	.49885	4.3906	.52303
Teacher's advise on academic, moral and personal matters	4.6032	.55474	4.7302	.51451	4.7143	.45538	4.5469	.50173
Sincerity and punctuality of the teacher	4.5238	.50344	4.7778	.49004	4.6349	.51749	4.6250	.57735
Interaction with the teacher in and out of the class	4.4921	.50395	4.6508	.59997	4.7143	.45538	4.4531	.58905
Overall rating of the teacher	4.3810	.58000	4.5873	.55750	4.5238	.53452	4.5781	.49776
Average value	4.5397	.50243	4.7778	.41908	4.7619	.42934	4.6406	.48361
Valid N	63		63		63		64	

YH: Dr. YousUf Haroon

PR: Smt. Priya Madam

SA: Sri. Sadiq Ali

SH: Smt. Shelna P

	5		6	
Criteria	Mean	SD	Mean	SD
Knowledge base of the teacher	4.4531	.75445	4.6250	.48795
Communication skill of the teacher	4.7344	.47949	4.7656	.42696
Teacher's ability to conduct unit tests, assignment	4.8281	.41993	4.5156	.56322
Teacher's advise on academic, moral and personal matters	4.8125	.43187	4.5156	.73446
Sincerity and punctuality of the teacher	4.7188	.48693	4.6250	.51946
Interaction with the teacher in and out of the class	4.7031	.55434	4.7188	.51851
Overall rating of the teacher	4.5625	.75330	4.8281	.38025
Average value	4.7500	.43644	4.6563	.47871
Valid N	64		64	

All the mean value are above 4

NAM COLLEGE KALLIKKANDY
DEPARTMENT OF HISTORY
STUDENTS FEEDBACK REPORT

CLASS WISE ANALYSIS

First year

Descriptive Statistics					
	N	Minimum	Maximum	Mean	Std. Deviation
Knowledge base of the teacher	180	3.00	5.00	4.9000	.31887
Communication skill of the teacher	180	1.00	5.00	4.4444	.85366
Teacher's ability to conduct unit tests, assignment	180	1.00	5.00	4.3833	1.04253
Teacher's advise on academic, moral and personal matters	180	1.00	5.00	3.9611	1.17404
Sincerity and punctuality of the teacher	180	1.00	5.00	4.4444	.99284
Interaction with the teacher in and out of the class	180	1.00	5.00	3.7889	1.47223
Overall rating of the teacher	180	1.00	5.00	4.3556	.85628
Average value	180	2.00	5.00	4.3667	.81123

Second year

Descriptive Statistics					
	N	Minimum	Maximum	Mean	Std. Deviation
Knowledge base of the teacher	161	3.00	5.00	4.9006	.32025
Communication skill of the teacher	161	2.00	5.00	4.4969	.68121
Teacher's ability to conduct unit tests, assignment	161	2.00	5.00	4.3602	.78703
Teacher's advise on academic, moral and personal matters	161	2.00	5.00	4.3292	.86441
Sincerity and punctuality of the teacher	161	3.00	5.00	4.6708	.57854
Interaction with the teacher in and out of the class	161	2.00	5.00	3.9255	.97822
Overall rating of the teacher	161	3.00	5.00	4.4783	.68087
Average value	161	3.00	5.00	4.5031	.59292

Third year

Descriptive Statistics					
	N	Minimum	Maximum	Mean	Std. Deviation
Knowledge base of the teacher	69	3.00	5.00	4.9420	.29125
Communication skill of the teacher	69	4.00	5.00	4.8986	.30413
Teacher's ability to conduct unit tests, assignment	69	3.00	5.00	4.5362	.63198
Teacher's advise on academic, moral and personal matters	69	2.00	5.00	4.8696	.48243
Sincerity and punctuality of the teacher	69	4.00	5.00	4.8986	.30413
Interaction with the teacher in and out of the class	69	2.00	5.00	4.7101	.57141
Overall rating of the teacher	69	4.00	5.00	4.9420	.23540
Average value	69	4.00	5.00	4.9420	.23540

Overall

Descriptive Statistics					
	N	Minimum	Maximum	Mean	Std. Deviation
Knowledge base of the teacher	410	3.00	5.00	4.9073	.31459
Communication skill of the teacher	410	1.00	5.00	4.5415	.73640
Teacher's ability to conduct unit tests, assignment	410	1.00	5.00	4.4000	.88784
Teacher's advise on academic, moral and personal matters	410	1.00	5.00	4.2585	1.01889
Sincerity and punctuality of the teacher	410	1.00	5.00	4.6098	.77800
Interaction with the teacher in and out of the class	410	1.00	5.00	3.9976	1.21824
Overall rating of the teacher	410	1.00	5.00	4.5024	.74417
Average value	410	2.00	5.00	4.5171	.68939

Teacher Wise Analysis

	1		2		3		4		5	
Criteria	Mean	SD	Mean	SD	Mean	SD	Mean	SD	Mean	SD
Knowledge base of the teacher	4.973	.1611	5.000	.0000	4.934	.3267	4.800	.4068	4.913	.2881
Communication skill of the teacher	4.868	.4112	4.723	.4788	4.739	.4439	4.533	.7760	4.826	.3875
Teacher's ability to conduct unit tests, assignment	4.592	.5459	4.355	.8900	4.913	.3544	4.833	.3790	4.739	.4489
Teacher's advise on academic, moral and personal matters	4.868	.5251	4.671	.6405	4.673	.7009	4.100	.7588	4.739	.6191
Sincerity and punctuality of the teacher	4.881	.3639	4.815	.4230	5.000	.0000	4.400	1.003	4.739	.6191
Interaction with the teacher in and out of the class	4.881	.3252	4.263	.8385	4.195	.8060	4.200	1.242	4.217	.7358
Overall rating of the teacher	4.986	.1147	4.815	.3902	4.847	.3631	4.600	.5632	4.739	.6191
Average value	4.947	.2247	4.789	.4416	4.826	.3832	4.600	.6214	4.782	.4217
Valid N	76		76		46		30		23	

	6		7		8		9	
Criteria	Mean	SD	Mean	SD	Mean	SD	Mean	SD
Knowledge base of the teacher	4.8000	.40684	4.8000	.48423	5.0000	.00000	4.9130	.41703
Communication skill of the teacher	4.0333	1.06620	3.7667	1.07265	4.7273	.70250	4.9130	.41703
Teacher's ability to conduct unit tests, assignment	4.1000	1.32222	3.8000	1.27035	4.0000	1.11270	4.6087	.65638
Teacher's advise on academic, moral and personal matters	2.6667	1.12444	3.0667	.94443	4.3182	.89370	4.9130	.28810
Sincerity and punctuality of the teacher	3.7333	1.41259	3.9000	1.09387	4.8182	.39477	4.9130	.28810
Interaction with the teacher in and out of the class	2.2667	1.43679	2.6000	1.37966	4.2273	1.06600	4.9130	.28810
Overall rating of the teacher	3.5000	.93772	3.5333	.81931	4.4545	.73855	4.9565	.20851
Average value	3.6000	.81368	3.6000	.77013	4.4545	.73855	4.9565	.20851
Valid N	30		30		22		23	

	10		11		12		13	
Criteria	Mean	SD	Mean	SD	Mean	SD	Mean	SD
Knowledge base of the teacher	4.6667	.57735	5.0000	.00000	4.5652	.50687	5.0000	.00000
Communication skill of the teacher	4.0000	.00000	4.0870	.59643	3.8696	.69442	4.4000	.89443
Teacher's ability to conduct unit tests, assignment	3.6667	1.15470	3.9565	.97600	3.9565	.82453	4.0000	.70711
Teacher's advise on academic, moral and personal matters	4.3333	1.15470	3.6957	.87567	3.4783	.59311	3.2000	1.30384
Sincerity and punctuality of the teacher	4.3333	.57735	4.0870	.73318	4.4348	.66237	5.0000	.00000
Interaction with the teacher in and out of the class	3.0000	1.00000	3.3478	.98205	3.1739	.98406	3.4000	1.34164
Overall rating of the teacher	3.6667	.57735	3.9130	.41703	3.6957	.47047	4.4000	.89443
Average value	4.0000	.00000	3.9565	.36659	3.9130	.28810	4.2000	.83666
Valid N	3		23		23		5	

NAM COLLEGE KALLIKKANDY
DEPARTMENT OF HISTORY
STUDENTS FEEDBACK REPORT

CLASS WISE ANALYSIS

First year

Descriptive Statistics					
	N	Minimum	Maximum	Mean	Std. Deviation
Knowledge base of the teacher	261	3.00	5.00	4.7241	.54115
Communication skill of the teacher	261	3.00	5.00	4.6245	.59873
Teacher's ability to conduct unit tests, assignment	261	3.00	5.00	4.7816	.49827
Teacher's advise on academic, moral and personal matters	261	3.00	5.00	4.5326	.68773
Sincerity and punctuality of the teacher	261	3.00	5.00	4.8851	.33138
Interaction with the teacher in and out of the class	261	1.00	5.00	4.5287	.84815
Overall rating of the teacher	261	3.00	5.00	4.6628	.59591
Average value	261	3.00	5.00	4.7050	.53451

Second year

Descriptive Statistics					
	N	Minimum	Maximum	Mean	Std. Deviation
Knowledge base of the teacher	240	3.00	5.00	4.9125	.31131
Communication skill of the teacher	240	1.00	5.00	4.7417	.56385
Teacher's ability to conduct unit tests, assignment	240	1.00	5.00	4.7750	.56335
Teacher's advise on academic, moral and personal matters	240	2.00	5.00	4.6125	.64995
Sincerity and punctuality of the teacher	240	1.00	5.00	4.8333	.45433
Interaction with the teacher in and out of the class	240	1.00	5.00	4.5833	.77171
Overall rating of the teacher	240	3.00	5.00	4.7792	.48962
Average value	240	3.00	5.00	4.7708	.46822

Third year

Descriptive Statistics					
	N	Minimum	Maximum	Mean	Std. Deviation
Knowledge base of the teacher	93	4.00	5.00	4.9462	.22677
Communication skill of the teacher	93	3.00	5.00	4.7634	.45200
Teacher's ability to conduct unit tests, assignment	93	3.00	5.00	4.7527	.48130
Teacher's advise on academic, moral and personal matters	93	3.00	5.00	4.4409	.65046
Sincerity and punctuality of the teacher	93	3.00	5.00	4.8495	.38859
Interaction with the teacher in and out of the class	93	2.00	5.00	4.5484	.68392
Overall rating of the teacher	93	3.00	5.00	4.8925	.34460
Average value	93	4.00	5.00	4.8172	.38859

Overall

Descriptive Statistics					
	N	Minimum	Maximum	Mean	Std. Deviation
Knowledge base of the teacher	594	3.00	5.00	4.8350	.43036
Communication skill of the teacher	594	1.00	5.00	4.6936	.56639
Teacher's ability to conduct unit tests, assignment	594	1.00	5.00	4.7744	.52230
Teacher's advise on academic, moral and personal matters	594	2.00	5.00	4.5505	.66847
Sincerity and punctuality of the teacher	594	1.00	5.00	4.8586	.39414
Interaction with the teacher in and out of the class	594	1.00	5.00	4.5539	.79286
Overall rating of the teacher	594	3.00	5.00	4.7458	.52687
Average value	594	3.00	5.00	4.7492	.48870

Teacher Wise Analysis

	1		2		3		4		5	
Criteria	Mean	SD	Mean	SD	Mean	SD	Mean	SD	Mean	SD
Knowledge base of the teacher	4.973	.1611	5.000	.0000	4.934	.3267	4.800	.4068	4.913	.2881
Communication skill of the teacher	4.868	.4112	4.723	.4788	4.739	.4439	4.533	.7760	4.826	.3875
Teacher's ability to conduct unit tests, assignment	4.592	.5459	4.355	.8900	4.913	.3544	4.833	.3790	4.739	.4489
Teacher's advise on academic, moral and personal matters	4.868	.5251	4.671	.6405	4.673	.7009	4.100	.7588	4.739	.6191
Sincerity and punctuality of the teacher	4.881	.3639	4.815	.4230	5.000	.0000	4.400	1.003	4.739	.6191
Interaction with the teacher in and out of the class	4.881	.3252	4.263	.8385	4.195	.8060	4.200	1.242	4.217	.7358
Overall rating of the teacher	4.986	.1147	4.815	.3902	4.847	.3631	4.600	.5632	4.739	.6191
Average value	4.947	.2247	4.789	.4416	4.826	.3832	4.600	.6214	4.782	.4217
Valid N	76		76		46		30		23	

	6		7		8		9	
Criteria	Mean	SD	Mean	SD	Mean	SD	Mean	SD
Knowledge base of the teacher	4.8000	.40684	4.8000	.48423	5.0000	.00000	4.9130	.41703
Communication skill of the teacher	4.0333	1.06620	3.7667	1.07265	4.7273	.70250	4.9130	.41703
Teacher's ability to conduct unit tests, assignment	4.1000	1.32222	3.8000	1.27035	4.0000	1.11270	4.6087	.65638
Teacher's advise on academic, moral and personal matters	2.6667	1.12444	3.0667	.94443	4.3182	.89370	4.9130	.28810
Sincerity and punctuality of the teacher	3.7333	1.41259	3.9000	1.09387	4.8182	.39477	4.9130	.28810
Interaction with the teacher in and out of the class	2.2667	1.43679	2.6000	1.37966	4.2273	1.06600	4.9130	.28810
Overall rating of the teacher	3.5000	.93772	3.5333	.81931	4.4545	.73855	4.9565	.20851
Average value	3.6000	.81368	3.6000	.77013	4.4545	.73855	4.9565	.20851
Valid N	30		30		22		23	

	10		11		12		13	
Criteria	Mean	SD	Mean	SD	Mean	SD	Mean	SD
Knowledge base of the teacher	4.6667	.57735	5.0000	.00000	4.5652	.50687	5.0000	.00000
Communication skill of the teacher	4.0000	.00000	4.0870	.59643	3.8696	.69442	4.4000	.89443
Teacher's ability to conduct unit tests, assignment	3.6667	1.15470	3.9565	.97600	3.9565	.82453	4.0000	.70711
Teacher's advise on academic, moral and personal matters	4.3333	1.15470	3.6957	.87567	3.4783	.59311	3.2000	1.30384
Sincerity and punctuality of the teacher	4.3333	.57735	4.0870	.73318	4.4348	.66237	5.0000	.00000
Interaction with the teacher in and out of the class	3.0000	1.00000	3.3478	.98205	3.1739	.98406	3.4000	1.34164
Overall rating of the teacher	3.6667	.57735	3.9130	.41703	3.6957	.47047	4.4000	.89443
Average value	4.0000	.00000	3.9565	.36659	3.9130	.28810	4.2000	.83666
Valid N	3		23		23		5	

NAM COLLEGE KALLIKKANDY
DEPARTMENT OF POLYMER CHEMISTRY
STUDENTS FEEDBACK REPORT

CLASS WISE ANALYSIS

First year

Descriptive Statistics					
	N	Minimum	Maximum	Mean	Std. Deviation
Knowledge base of the teacher	203	3.00	5.00	4.7586	.47289
Communication skill of the teacher	203	2.00	5.00	4.6847	.60453
Teacher's ability to conduct unit tests, assignment	203	2.00	5.00	4.6010	.67001
Teacher's advise on accademic, moral and personal matters	203	2.00	5.00	4.4089	.81770
Sincerity andpunctuality of the teacher	203	3.00	5.00	4.6897	.56921
Interaction with the teacher in and out of the class	203	1.00	5.00	4.3892	.89624
Overall rating of the teacher	203	2.00	5.00	4.5271	.69154

Second Year

Descriptive Statistics					
	N	Minimum	Maximum	Mean	Std. Deviation
Knowledge base of the teacher	180	1.00	5.00	4.5056	1.04372
Communication skill of the teacher	180	1.00	5.00	4.2833	1.06899
Teacher's ability to conduct unit tests, assignment	180	1.00	5.00	4.3778	1.04189
Teacher's advise on accademic, moral and personal matters	180	1.00	5.00	4.1833	1.07003
Sincerity andpunctuality of the teacher	180	1.00	5.00	4.4278	1.03584
Interaction with the teacher in and out of the class	180	1.00	5.00	4.2889	1.05961
Overall rating of the teacher	180	1.00	5.00	4.3222	1.03382

Third Year

Descriptive Statistics					
	N	Minimum	Maximum	Mean	Std. Deviation
Knowledge base of the teacher	88	3.00	5.00	4.8068	.45126
Communication skill of the teacher	88	4.00	5.00	4.8182	.38790
Teacher's ability to conduct unit tests, assignment	88	4.00	5.00	4.8636	.34514
Teacher's advise on accademic, moral and personal matters	88	4.00	5.00	4.8864	.31919
Sincerity andpunctuality of the teacher	88	3.00	5.00	4.9432	.27784
Interaction with the teacher in and out of the class	88	4.00	5.00	4.8409	.36786
Overall rating of the teacher	88	4.00	5.00	4.9091	.28913

Overall

Descriptive Statistics					
	N	Minimum	Maximum	Mean	Std. Deviation
Knowledge base of the teacher	471	1.00	5.00	4.6709	.75229
Communication skill of the teacher	471	1.00	5.00	4.5563	.81770
Teacher's ability to conduct unit tests, assignment	471	1.00	5.00	4.5648	.81185
Teacher's advise on accademic, moral and personal matters	471	1.00	5.00	4.4119	.89691
Sincerity andpunctuality of the teacher	471	1.00	5.00	4.6369	.77311
Interaction with the teacher in and out of the class	471	1.00	5.00	4.4352	.91532
Overall rating of the teacher	471	1.00	5.00	4.5202	.81939
Valid N (listwise)	471				

Teacher Wise Analysis

	SHA		NM		YA		PN		SHE	
Criteria	Mean	SD	Mean	SD	Mean	SD	Mean	SD	Mean	SD
Knowledge base of the teacher	4.839	.6011	4.765	.7118	4.689	.6037	4.793	.4913	4.517	.5745
Communication skill of the teacher	4.790	.6464	4.765	.7118	4.241	.8724	4.724	.5275	4.413	.7327
Teacher's ability to conduct unit tests, assignment	4.888	.5700	4.592	.8027	4.137	.9901	4.586	.6277	4.310	.7608
Teacher's advise on academic, moral and personal matters	4.629	.7490	4.654	.8240	3.965	1.017	4.275	.8822	3.931	.9231
Sincerity and punctuality of the teacher	4.864	.6073	4.592	.7378	4.517	.6876	4.793	.4913	4.413	.7327
Interaction with the teacher in and out of the class	4.617	.7511	4.765	.7461	3.793	1.235	4.241	.9124	3.931	1.066
Overall rating of the teacher	4.777	.6892	4.740	.7207	4.103	.9001	4.517	.6876	4.241	.7394
Valid N	81		81		29		29		29	

SHA: Smt. Shabna
NM: Sri. Namshad KP
YA: Dr. Yusuf Arun
PR: Smt. Priya Nair
SHE: Smt. Shelna P

	SSM		MVK		HDK		STV		IG	
Criteria	Mean	SD	Mean	SD	Mean	SD	Mean	SD	Mean	SD
Knowledge base of the teacher	4.793	.4122	4.576	.8346	4.365	1.010	4.557	.8725	4.766	.8976
Communication skill of the teacher	4.793	.4122	4.525	.8974	4.115	1.003	4.365	.9081	4.566	.9352
Teacher's ability to conduct unit tests, assignment	4.793	.4122	4.474	.8581	4.365	.9503	4.576	.8710	4.533	.9371
Teacher's advise on academic, moral and personal matters	4.586	.6277	4.474	.8780	4.192	.9909	4.346	.9473	4.400	.9684
Sincerity and punctuality of the teacher	4.758	.5109	4.491	.8783	4.519	.9800	4.615	.8666	4.733	.9071
Interaction with the teacher in and out of the class	4.517	.5745	4.491	.8977	4.250	.9876	4.423	.8932	4.500	.9377
Overall rating of the teacher	4.551	.5723	4.491	.8584	4.211	.9359	4.423	.8932	4.633	.9278
Valid N	29		59		52		52		30	

SSM: Smt. Swathi Suredran M

MVK: Smt. Minimol VK

HDK: Smt. Haritha DK

STV: Smt. Sruthi TV

IG: Sri. Gafoor I